



Kingswood Mews, N15

GUIDE PRICE - £500,000 - £525,000
FREEHOLD

****A Guide Price of £500,000 - £525,000**** Gorgeous two bedroom end-of-terrace property situated within a delightful gated mews, off Haringay Road. Internally the house is offered in excellent condition with a contemporary feel throughout after recently been refurbished by the current owner. Boasting a spacious reception room with doors leading to a secluded garden, modern fully integrated kitchen, downstairs cloakroom, two double bedrooms and upstairs bathroom. Kingswood Mews offers access to Turnpike Lane, Manor House Underground station (Piccadilly Line), Chestnuts Park, Downhills Park and the bustling shops and restaurants of Green Lanes.

****Chain Free****



Kingswood Mews, N15
Approx. Gross Internal Area 722 Sq Ft - 67.1 Sq M

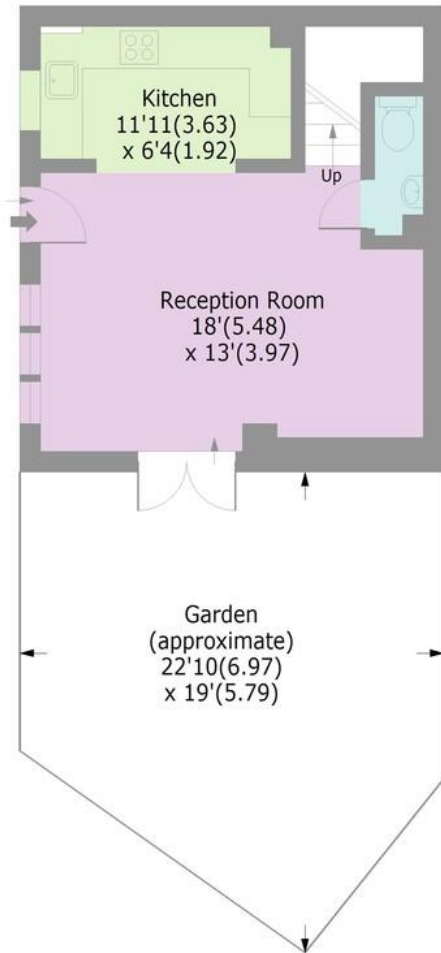

GROUND FLOOR

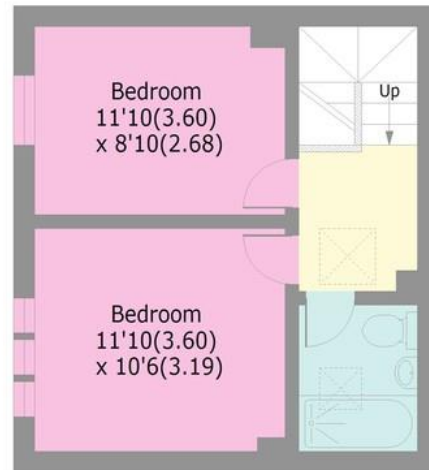

FIRST FLOOR

2



Bedrooms

1



Reception

1



Bathroom

Yes



Garden

Tenure:

Freehold

Energy Efficiency Rating:

80

Bounds Green Office

**3 Latham Court
Brownlow Road
London N11 2ES**

0208-365-8900

boundsgreen@wilkinsonbyrne.com

Turnpike Lane Office

**8 Turnpike Parade
Green Lanes
London N15 3EA**

0208-888-0022

Turnpikelane@wilkinsonbyrne.com